

NOTA

- Conditii geotehnice indicate in referatul de specialitate: presiune conv.Pc=1,8kg/cm², adancime de fundare -1,00m in teren natural, teren de fundare alcătuit din argila galbeni cu intercalatii cenusii plastic consistent vartoasa.
- Betoanele in fundatii se vor turna cu avizul geotehnicianului care va confirma conditiile de mai sus
- Ultimii 20cm de sapatura se vor executa odata cu turnarea betonului in talpi
- Betonul din talpile axului vecin halei existente se va turna in aceeasi zi in care s-au executat si gropile de fundatii
- Neconcordantele intre detalii si situatia de pe teren se vor corela de catre proiectant

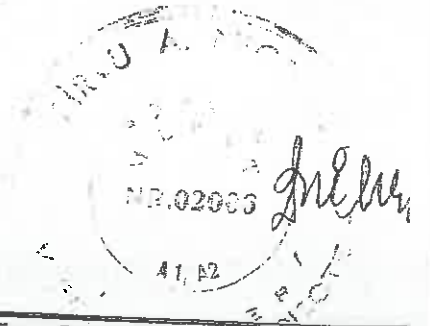

 <p>SOCIETATE COMERCIALA ROMANO-GERMANA albin design DEVA, B-DUL I MANIU 2/1, TEL/FAX: 054-217.638 NR. J20/820/1993 REGISTRUL COMERTULUI</p>	<p>Proiect nr. 73/1999 Faza:P.A.C. FABRICA DE MOBILA MD STIL HARABAGIU Etapa II-a, Obiect 1, 2, si 5.</p>
	<p>Denumire plansa: PLAN FUNDATII PLAN PARTER si SECTIUNE</p>
<p>Beneficiar: SC MD STIL HARABAGIU</p>	<p>Beneficiar: SC MD STIL HARABAGIU</p>





HD STIL HARGHAGA S.N.C.
HUNEDOARA

Scara: 2:1000
Data:

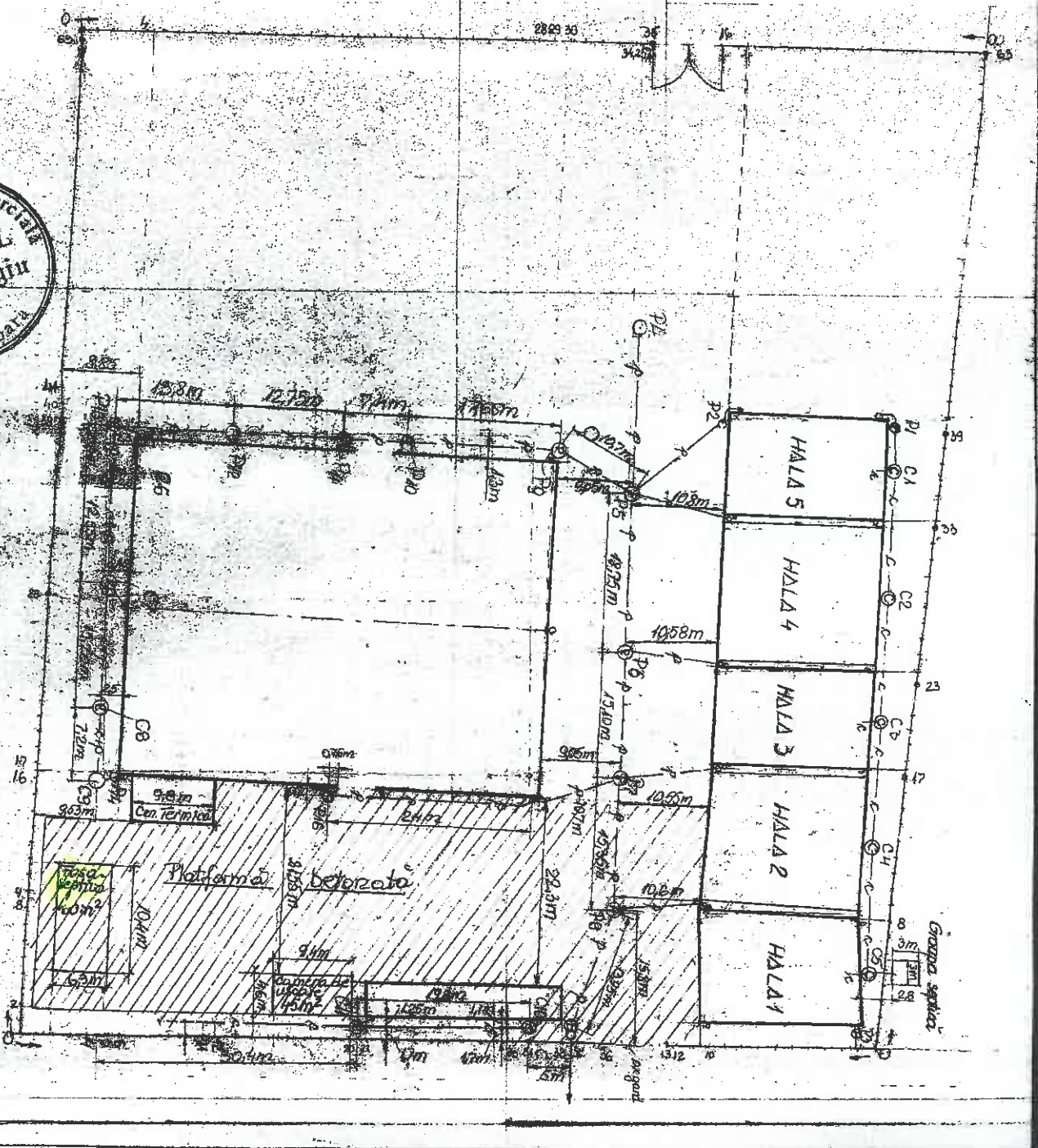
Trasee de conducte și camerele pentru
nere și funcționale diferite.
SISTEMUL DE CANTILIZARE

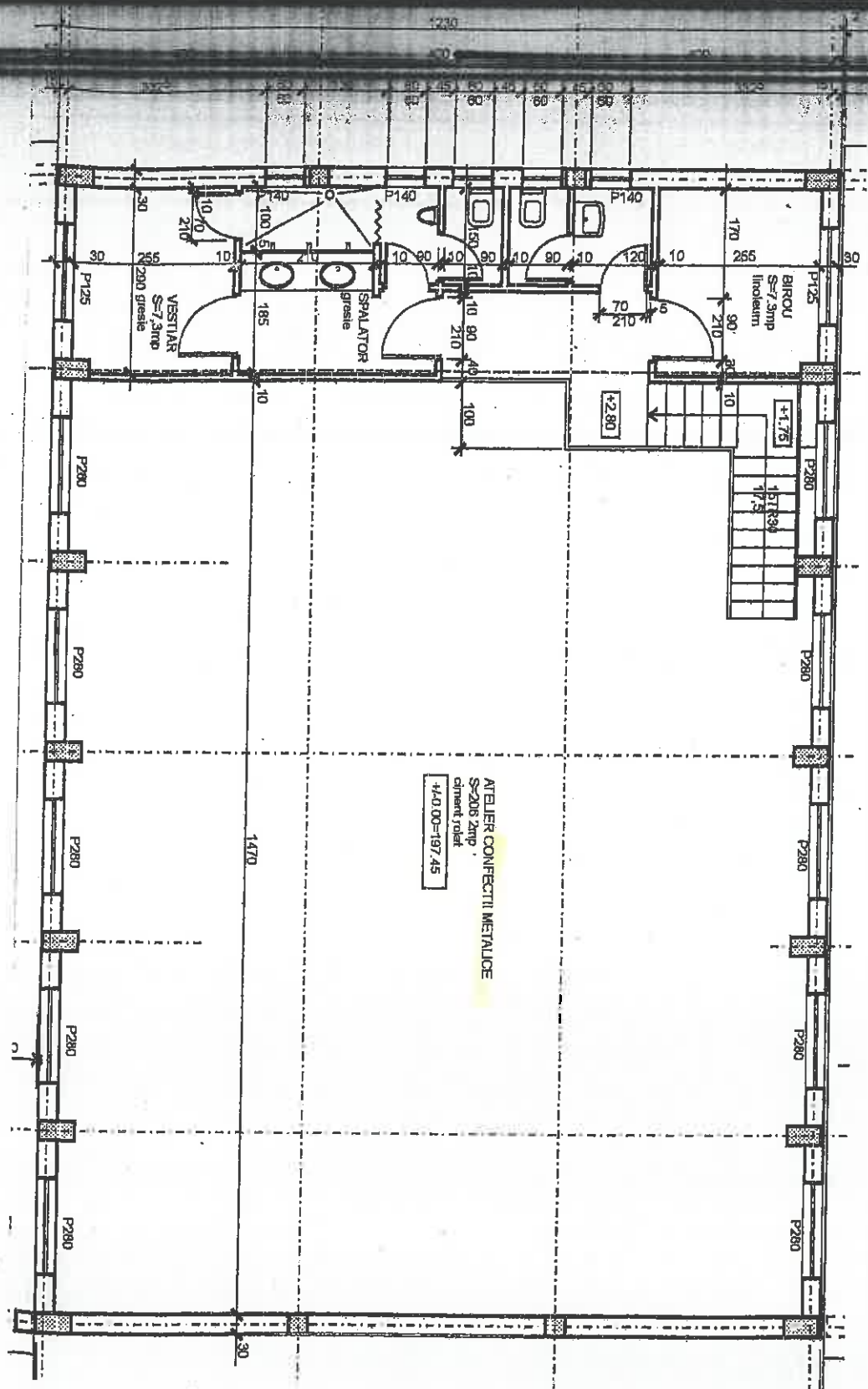





SOCIETATE COMERCIALA ROMANO-GERMANA
albin design
 DEVA, B-DULI MANIU 2/1, TEL/FAX: 054-217 638
 NR.: J20/820/1993 REGISTRUL COMERTULUI

Proiect nr. 73/1999 Faza: D.E.
 FABRICA DE MOBILA HD STIL HARABAGIU
 Etapa I-a, Obiect 9 (ATELIER MECANIC)

Denumire plansa:

Beneficiar:
 S.C. HD STIL HARABAGIU SNG
 HUNEDOARA

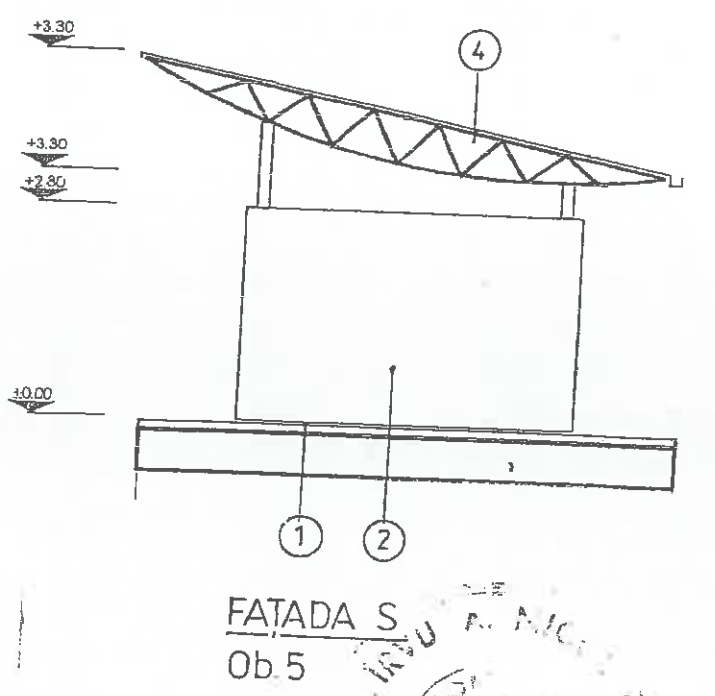
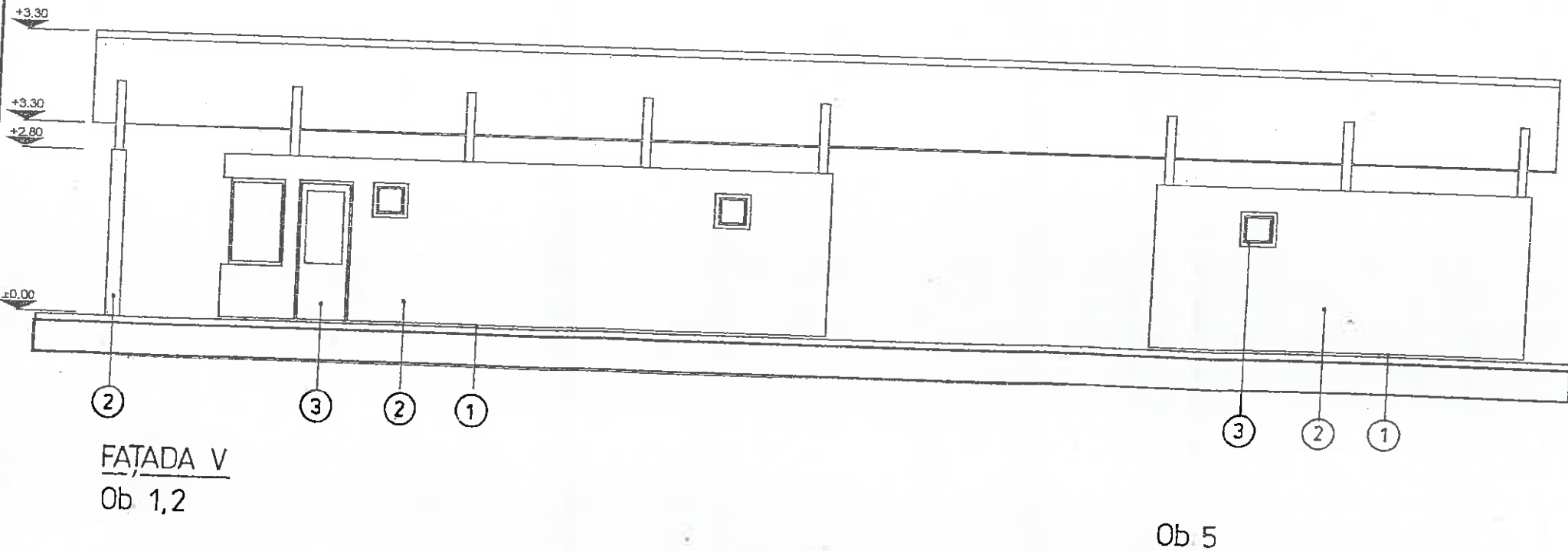
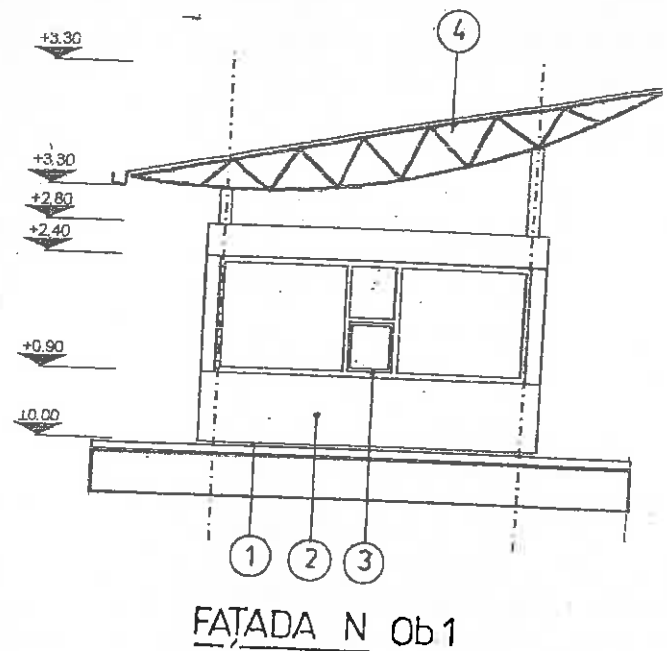
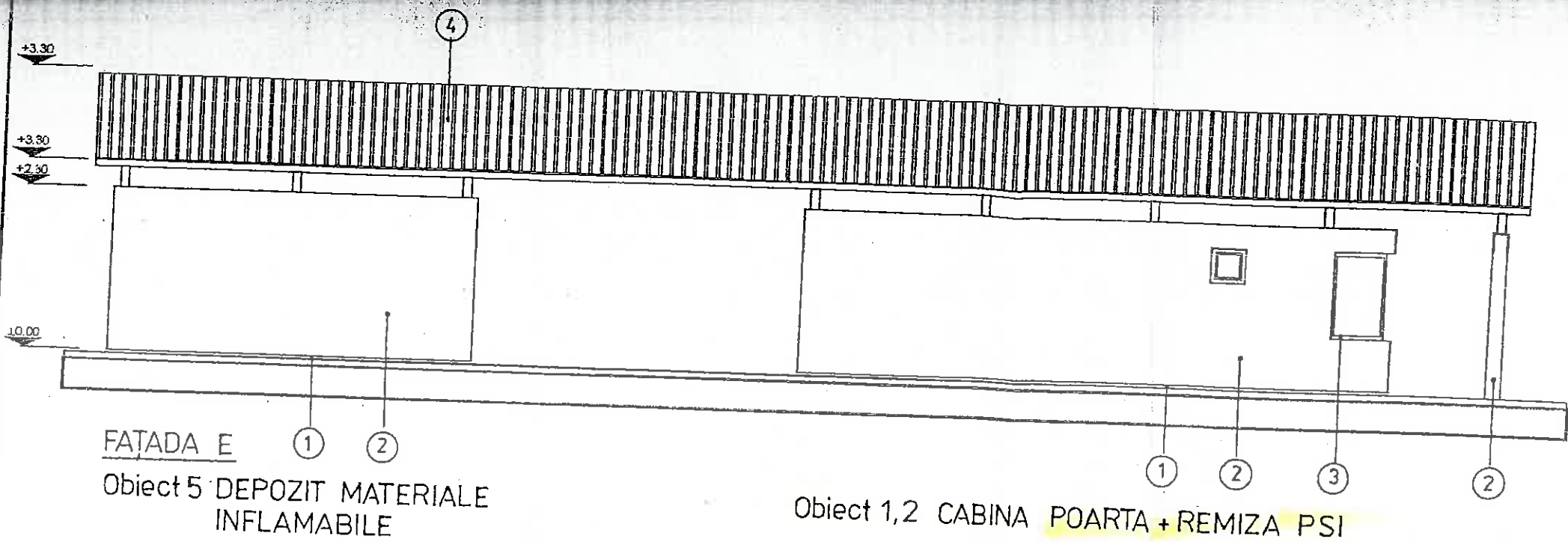
Sef proiect arh. KOHUT	Intocmit ing. CSILCSER	Desenat
Scara 1/2000	Data 10/1999	Plansa nr. R1



LEGENDA FINISAJE EXTERIOARE

1. SOCLU-BORDURA DE PAVAJ
2. TENCUIRIȘCUITA FIN CU ZUGRAVELI LAVABILE-CUL. ALB
3. TAMPLARIE ALUMINIU-CUL. NATUR
4. ACOPERIS-CUL. PORTOCALIU

 <p>albin design</p> <p>SOCIETATE COMERCIALA ROMANO-GERMANA DEVA, B-DUL I. MANIU 2/1, TEL./FAX: 054-217.638 NR. J20/820/1993 REGISTRUL COMERTULUI</p>	Proiect nr. 73/1999 Faza: P.A.C FABRICA DE MOBILA HD STIL HARABAGIU Etapa II-a, Obiect 1, 2, si 5.	
	Denumire planșă: FATADE	
Beneficiar: S.C. HD STIL HARABAGIU SNC HUNEDOARA	Șef proiect: arh. KOHLUT	Intocmit: arh. KOHLUT
	Scara:	Data:
		Desenat: arh. MOISE E

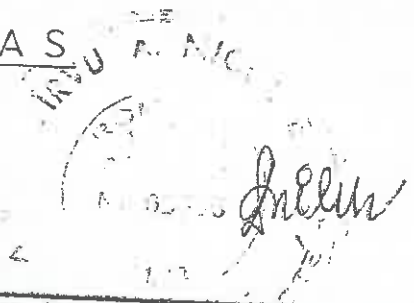

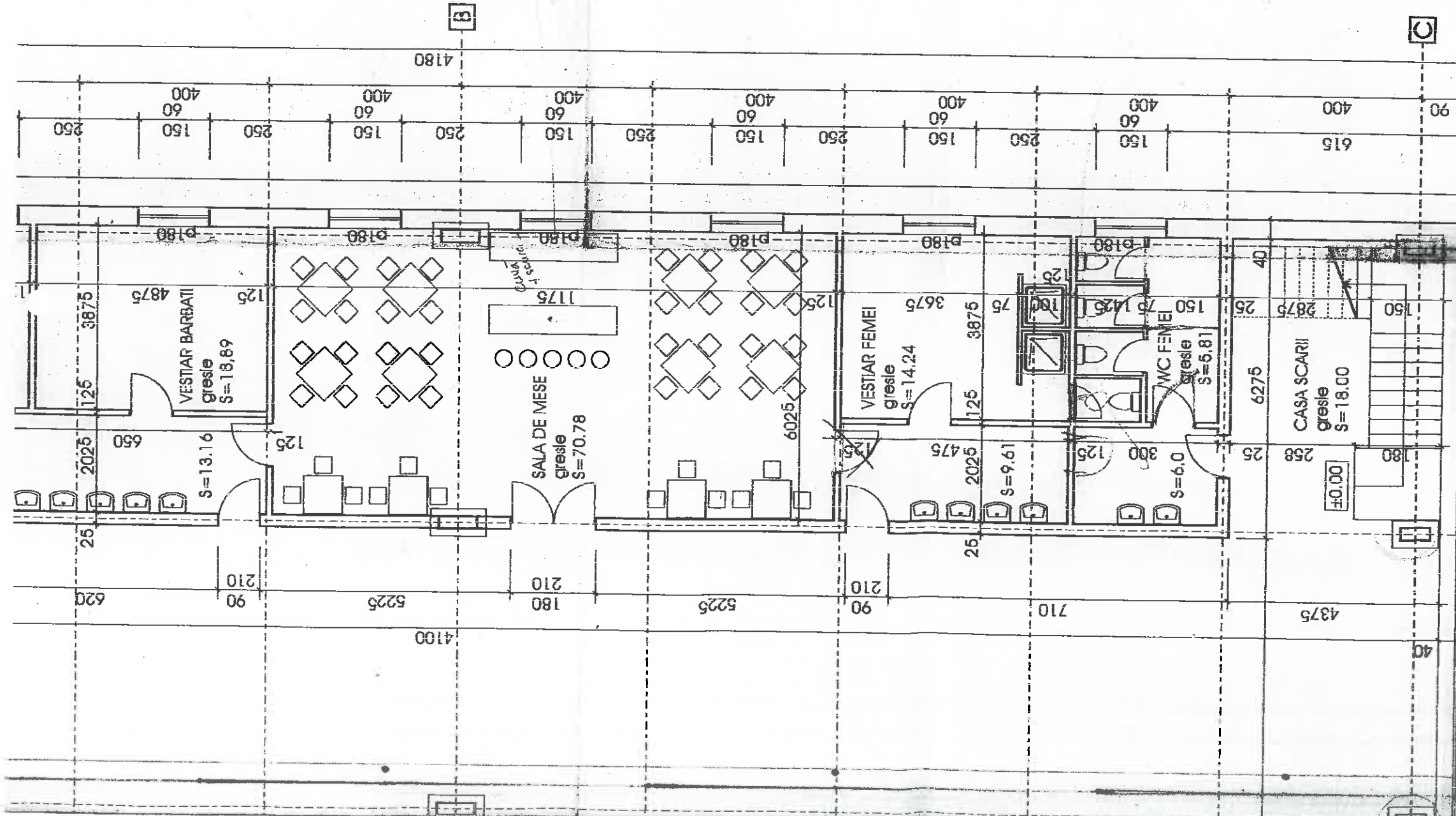

200
500

ORDINUL ARHITECTURAL
DIN ROMANIA
968
Lădişia
KOHUT
Alina Coşciş de sâmbădă



SOCIETATE COMERCIALA ROMANO - GERMANA
albin design
DEVA STR. LIBERTATI, 21 TEL/FAX: 034-217 638
NR.: J20820/1933 REGISTRUL COMERTULUI

Beneficiar:
S.C HD STIL HARABAGIU SNC
HUNEDOARA

Proiect nr. 73/1999 Faza.P.A.C.
FABRICA DE MOBILA HD STIL
"CONSTRUIRE HALA DE PRODUCTIE"

Denumire planşa:
PLAN PARTER
hala productie

Sef proiect:
arn.KOHUT L

Desenat:
tehn. MOISE E

Data:
04/2002

Planşa nr.
1/100

2

C

B

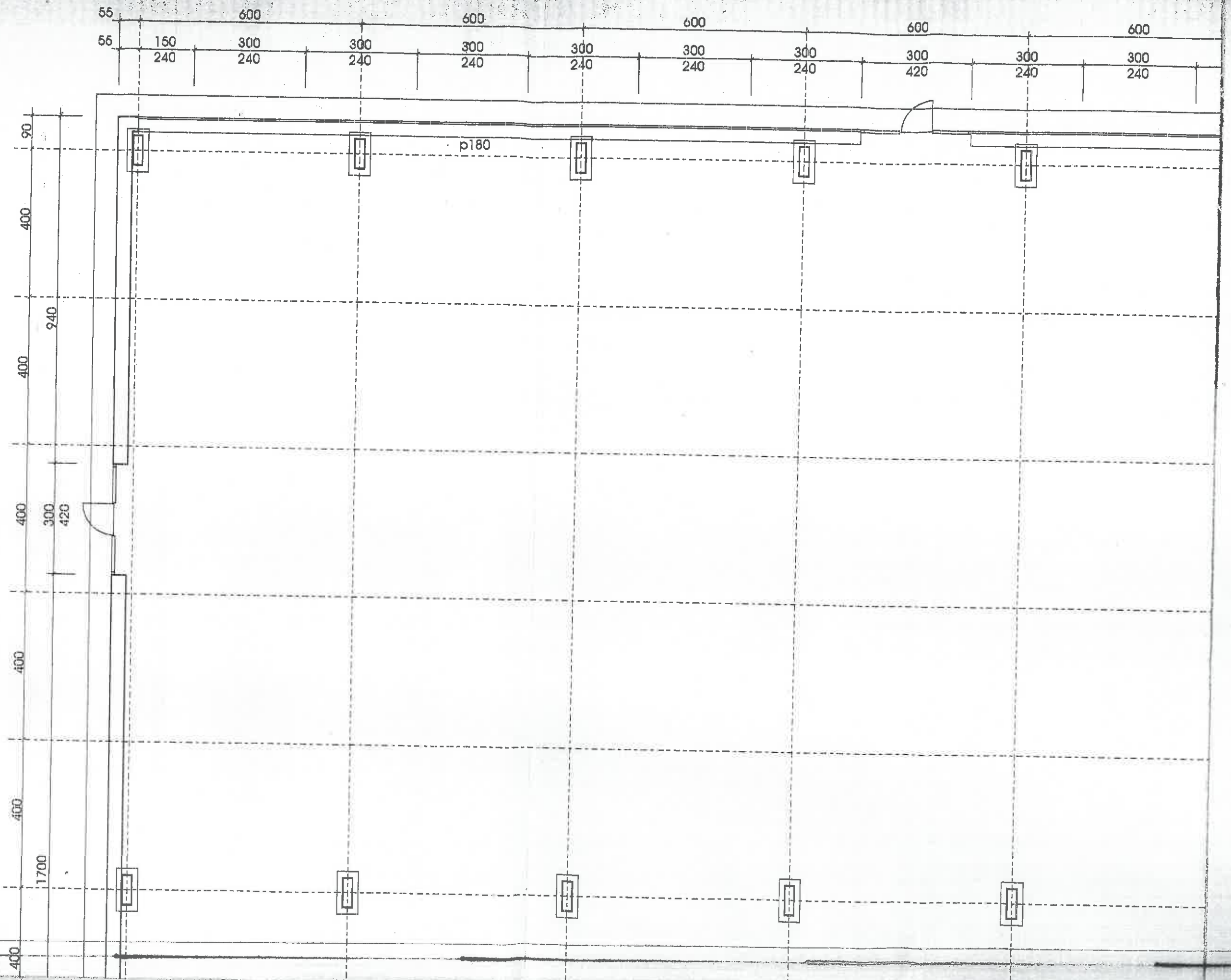

2
↓

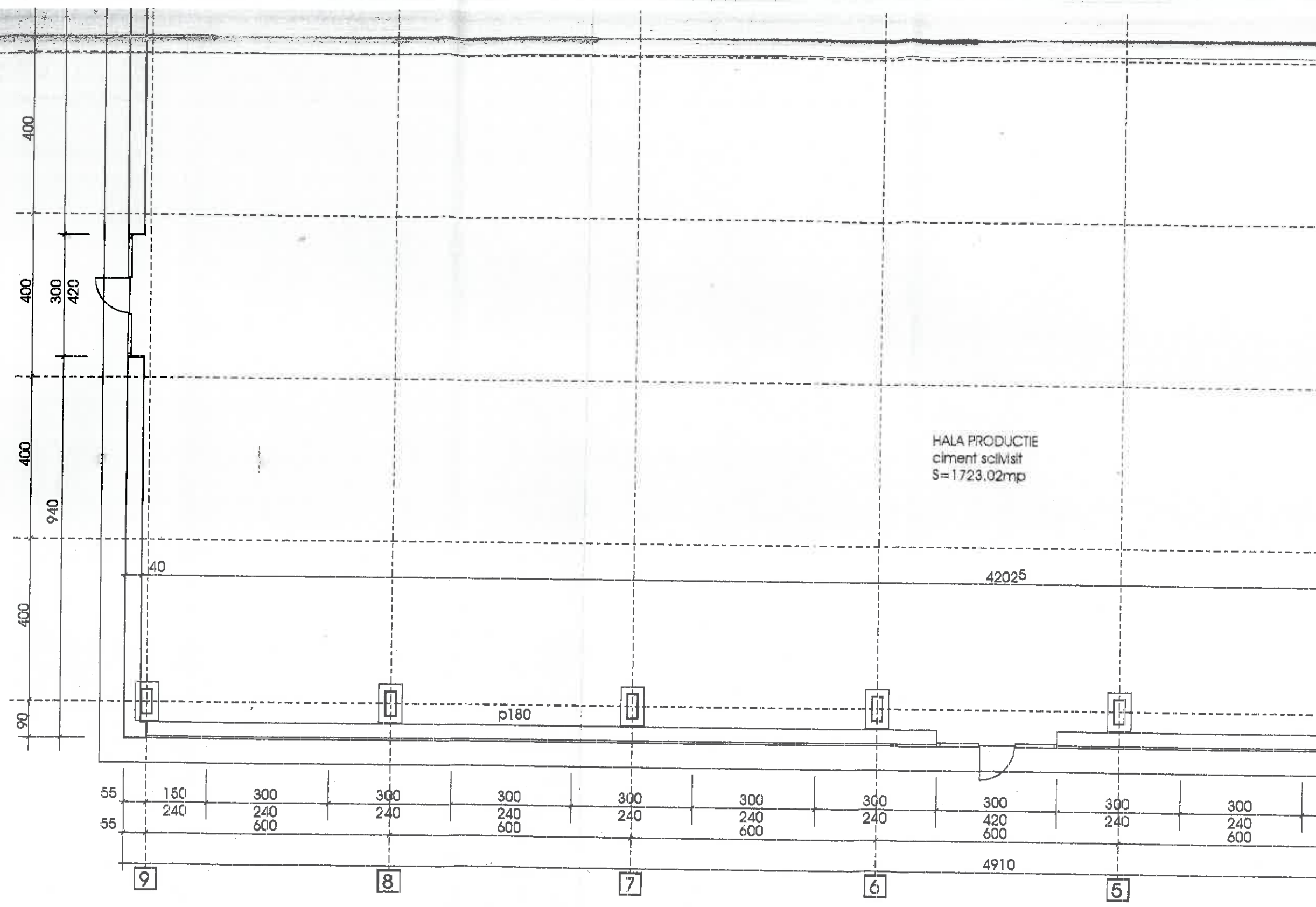

3

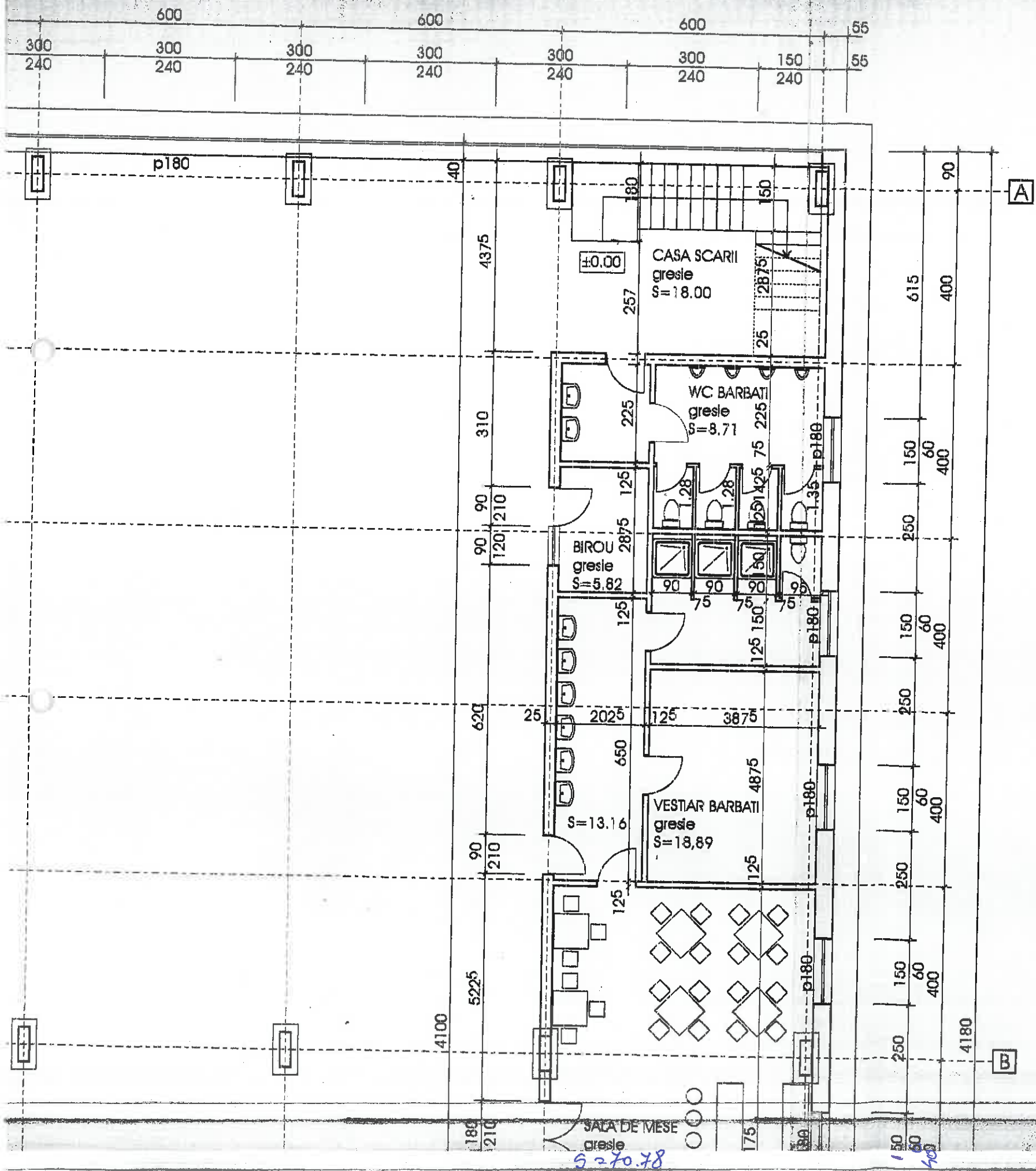

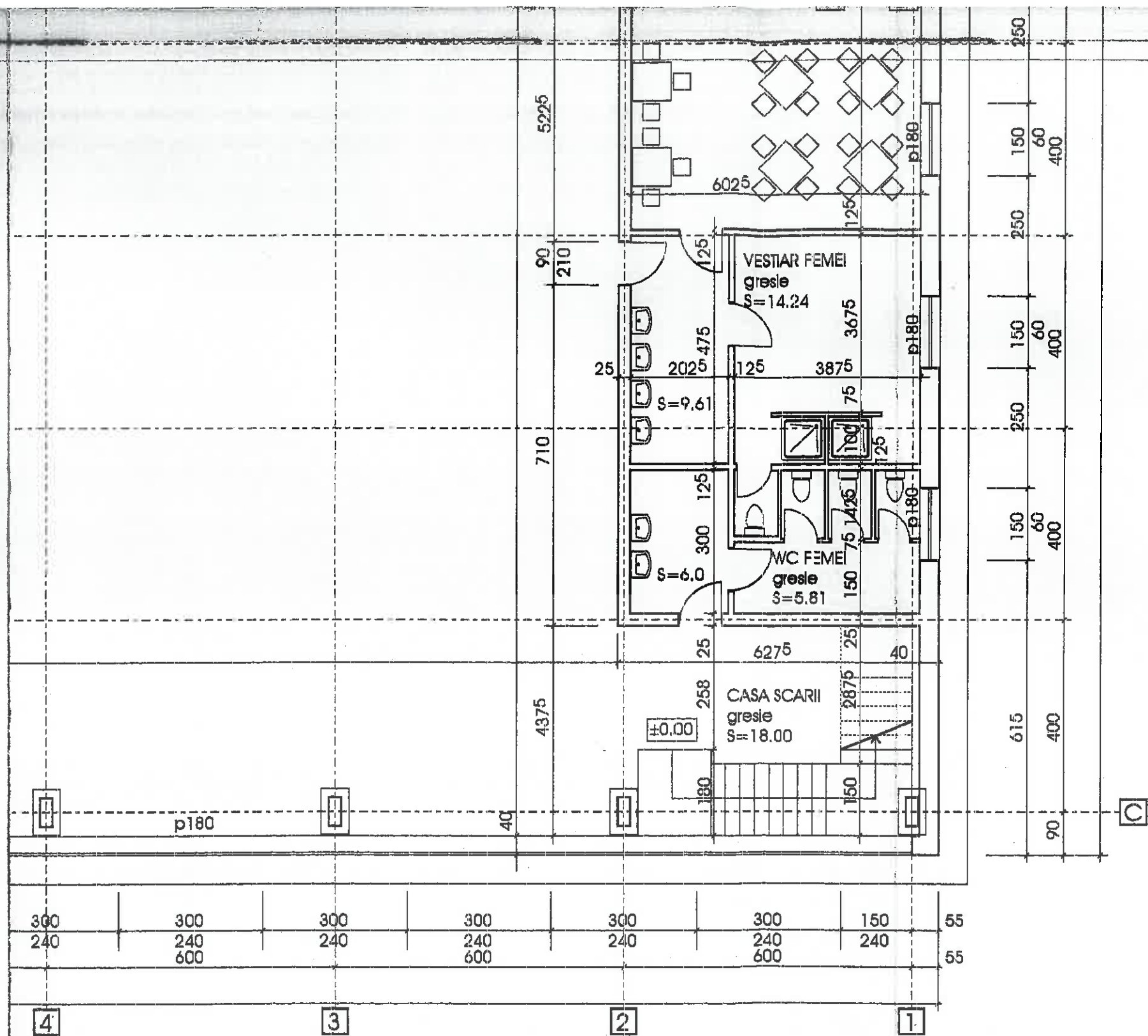

de
274
26.07.2002
[Signature]

ORDINUL ARHITECTILOR
DIN ROMANIA
968
Ladislau
KOHUT
Arhitect cu drept de semnatura

 SOCIETATE COMERCIALA ROMANO-GERMANA albin design DEVA STR. LIBERTATI 21 TEL./FAX: 054-217 638 NR.: J20/820/1993 REGISTRUL COMERTULUI	Proiect nr. 73/1999 Faza: P.A.C. FABRICA DE MOBILA HD STIL "CONSTRUIRE HALA DE PRODUCTIE"		
	Denumire plansa: PLAN PARTER hala productie		
Beneficiar: S.C. HD STIL HARABAGIU SNG HUNEDOARA	Sef proiect: arh. KOHUT	Desena: teh. MOISE E	Intocmit: arh. KOHUT
	Scara: 1/100	Data: 04/2002	Plansa nr.